

TCP 1 - DAY (6AM - 6PM)

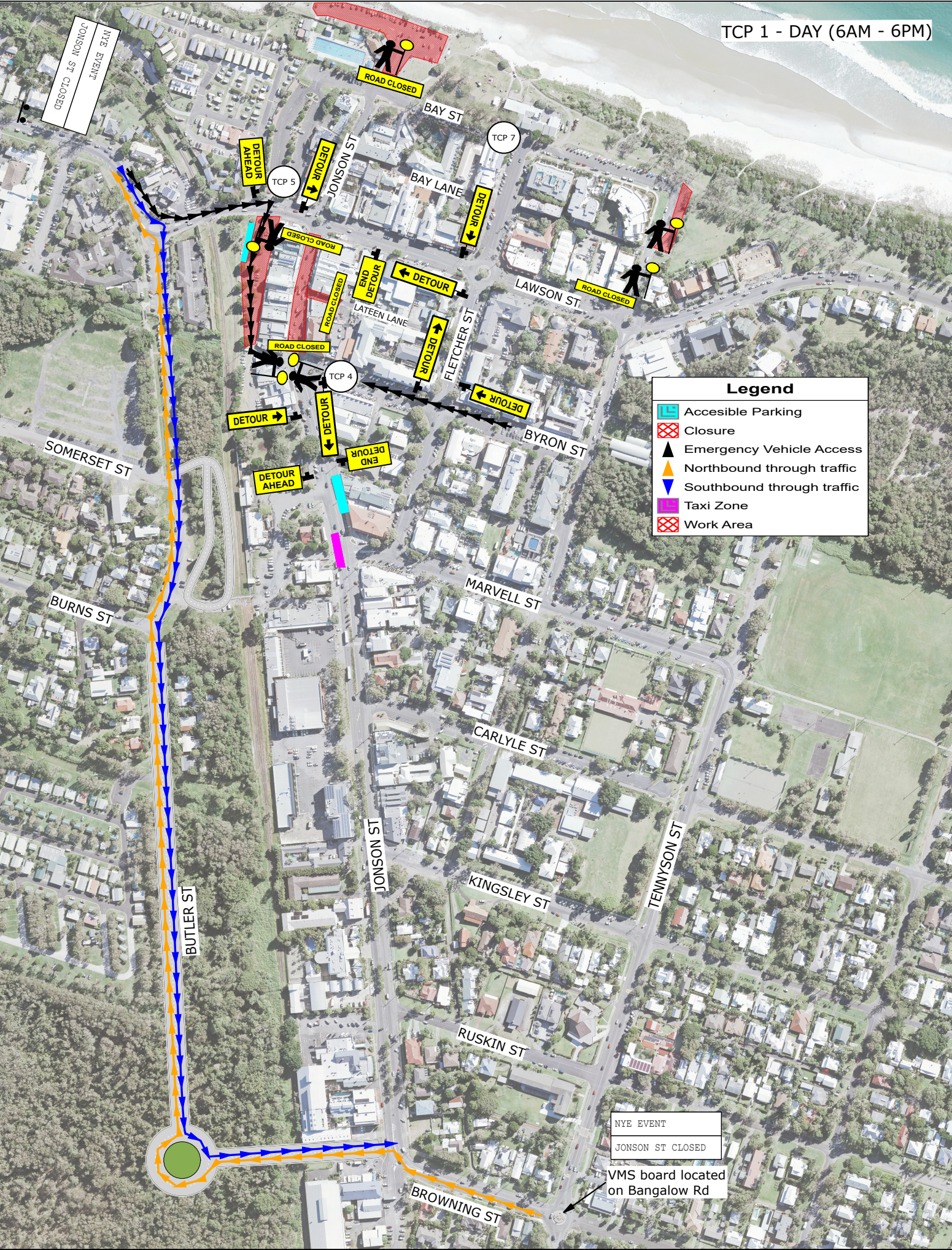

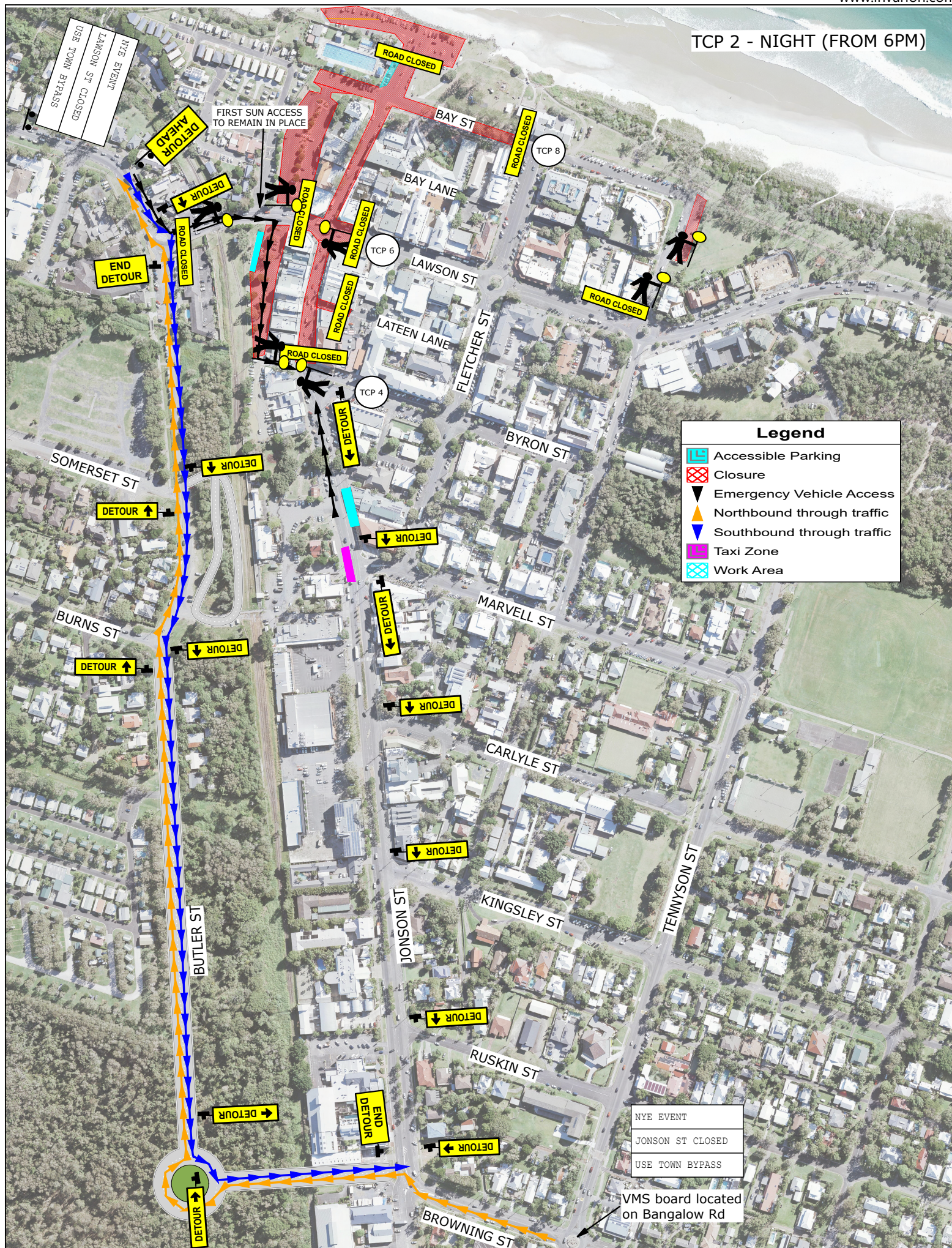





TCP 4 - DAY &amp; NIGHT

**Manifest**

2 x R2-4 NO ENTRY NSW  
 2 x traffic controller  
 1 x T2-4 ROAD CLOSED  
 1 x T5-1 (L) DETOUR LEFT

Event permit  
 holder and  
 emergency  
 vehicles only  
 past this point

ROAD  
 CLOSED  
 FROM 6AM

ROAD CLOSED

EXISTING

NO PARKING -  
 Block access  
 from 8am  
 6 spaces

CONCRETE  
BARRIERS





LATEEN LANE

JONSON ST

BYRON ST

DETOUR

**Legend**

-  Barrier
-  Closure
-  Concrete Barrier
-  Emergency Vehicle Access

**Date:** 29/9/22 **Author:** John Leeming **Project:** New Years Eve 2022  
**Client:** Byron Shire Council

**Comments:**

LONG TERM STATIC WORK

Based on Australian Standards 1742.3

All signage and traffic control devices to be set up in accordance with AS 1742.3

Bread shop laneway traffic controller to allow cleanup crew in at 12:30am and allow emergency vehicle access

Inspected & Designed by John Leeming .....TCT0035936  
 Prepare A Work Zone Traffic Management Plan

Checked by Scott Pieniacki.....0052190175 Exp 18/10/2022  
 Prepare A Work Zone Traffic Management Plan

**Spinifex**  
 Recruiting



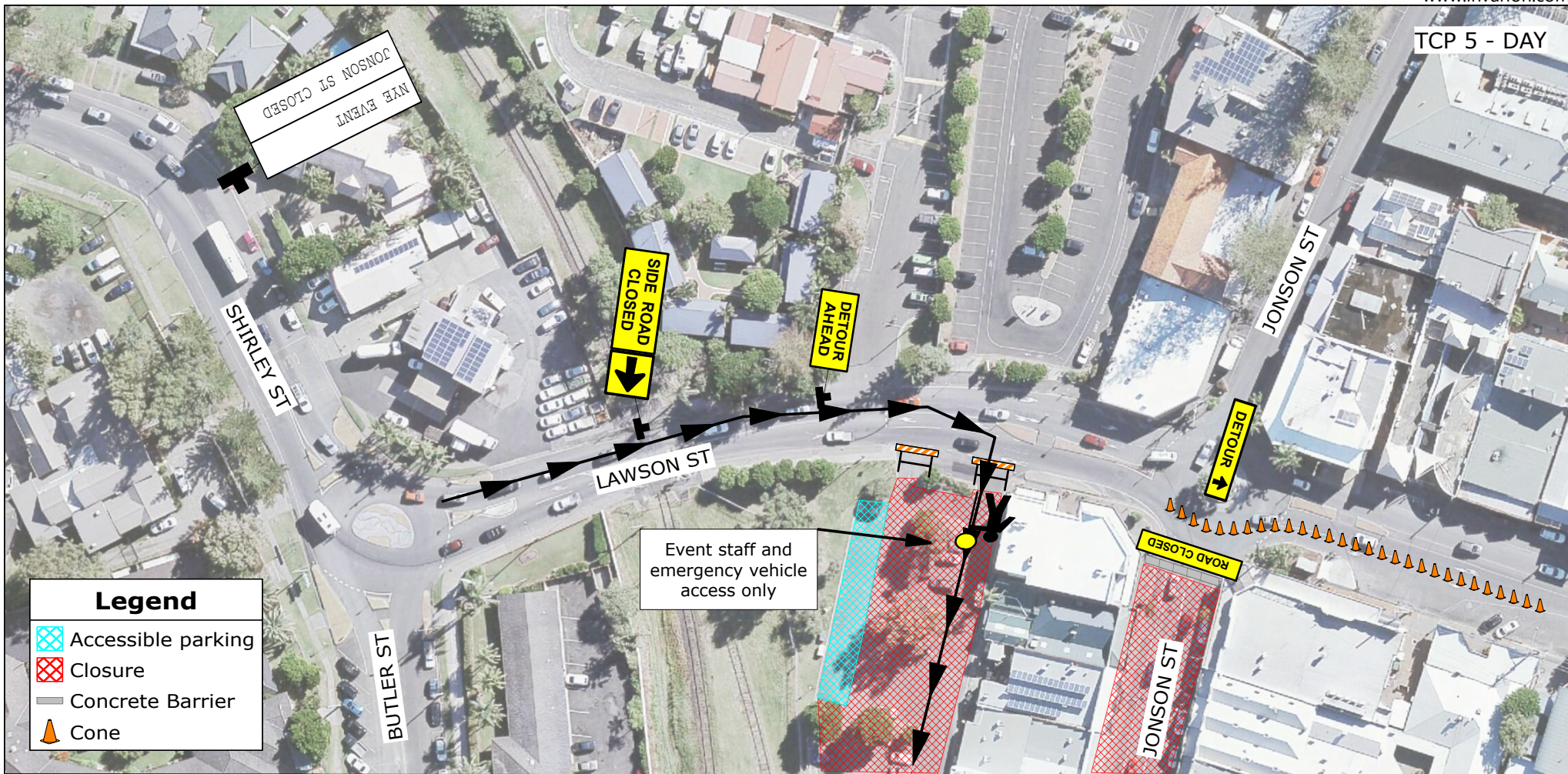

**Date:** 29/9/22 **Author:** John Leeming **Project:** New Years Eve 2022  
**Client:** Byron Shire Council

**Comments:**

LONG TERM STATIC WORK  
 Based on Australian Standards 1742.3  
 All signage and traffic control devices to be set up in accordance with AS 1742.3  
 Westbound traffic on Lawson St to be merged into single lane (left lane closed except for emergency vehicles)

Inspected & Designed by John Leeming .....TCT0035936  
 Prepare A Work Zone Traffic Management Plan

Checked by Scott Pieniacki.....0052190175 Exp 18/10/2022  
 Prepare A Work Zone Traffic Management Plan

**Spinifex**  
 Recruiting



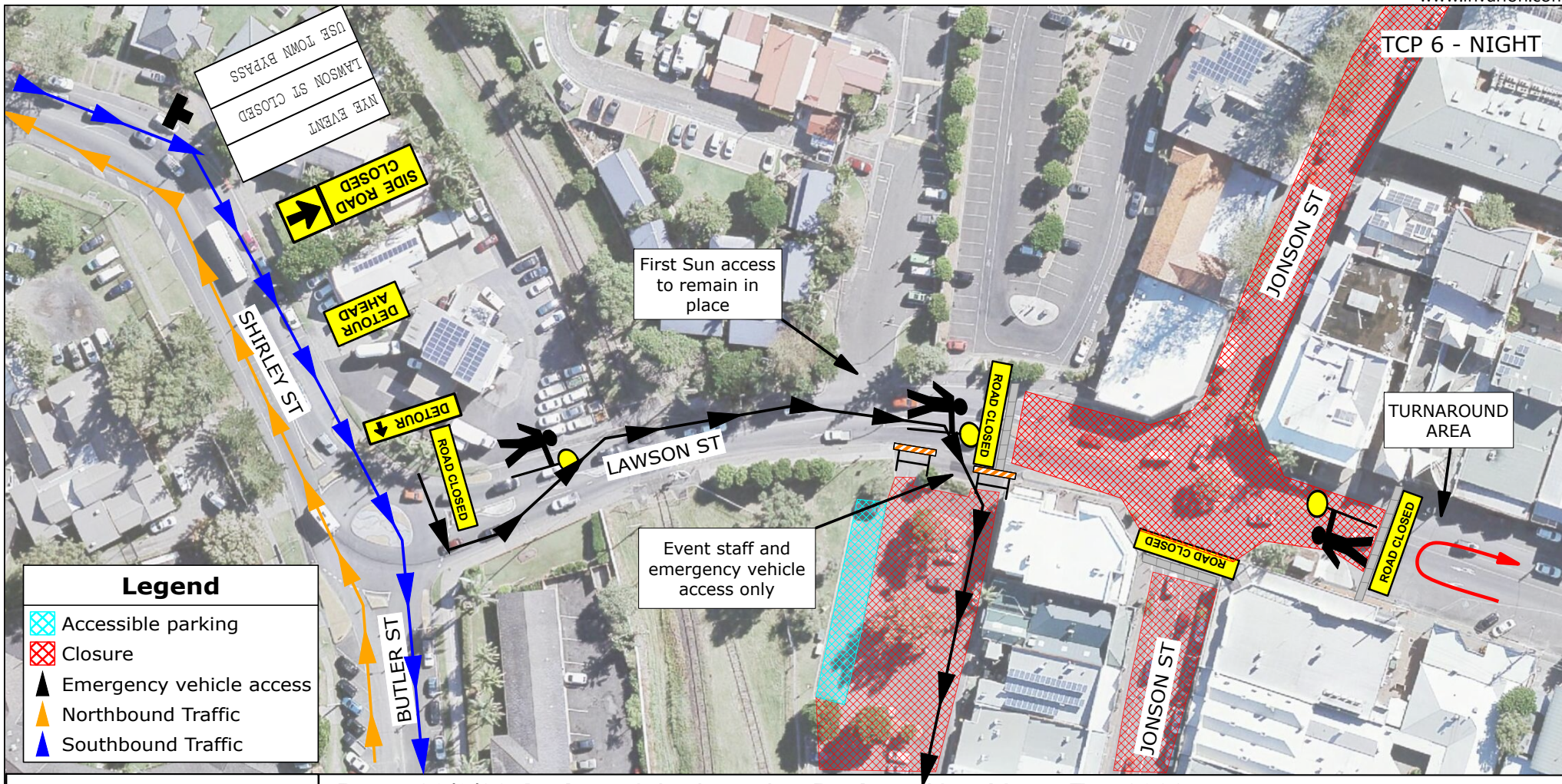

**Date:** 29/9/22 **Author:** John Leeming **Project:** New Years Eve 2022  
**Client:** Byron Shire Council

**Comments:**

LONG TERM STATIC WORK

Based on Australian Standards 1742.3

All signage and traffic control devices to be set up in accordance with AS 1742.3

**Spinifex**  
Recruiting

Inspected & Designed by John Leeming .....TCT0035936  
 Prepare A Work Zone Traffic Management Plan

Checked by Scott Pieniacki.....0052190175 Exp 18/10/2022  
 Prepare A Work Zone Traffic Management Plan



TCP 7 - DAY



**Date:** 29/9/22 **Author:** John Leeming **Project:** New Years Eve 2022  
**Client:** Byron Shire Council

**Comments:**

LONG TERM STATIC WORK

Based on Australian Standards 1742.3

All signage and traffic control devices to be set up in accordance with AS 1742.3

**Spinifex**  
Recruiting

Inspected & Designed by John Leeming ..... TCT0035936  
 Prepare A Work Zone Traffic Management Plan

Checked by Scott Pieniacki ..... 0052190175 Exp 18/10/2022  
 Prepare A Work Zone Traffic Management Plan



TCP 8 - NIGHT

**Manifest**

- 54 x Tubular
- 27 x Water Filled Barrier
- 12 x Concrete Barrier
- 4 x R5-40 (R) NO PARKING (R)
- 4 x R5-40 R5-40
- 2 x R2-4 NO ENTRY NSW
- 2 x T2-4 road closed
- 2 x traffic controller
- 1 x Barrier
- 1 x R2-14 (R) ALL TRAFFIC RIGHT ONLY

**Legend**

- Closure
- Concrete Barrier
- Tubular
- Water Filled Barrier

**Spinifex**  
Recruiting

**Date:** 29/9/22 **Author:** John Leeming **Project:** New Years Eve 2022  
**Client:** Byron Shire Council

**Comments:**

LONG TERM STATIC WORK

Based on Australian Standards 1742.3

All signage and traffic control devices to be set up in accordance with AS 1742.3

Inspected & Designed by John Leeming .....TCT0035936  
Prepare A Work Zone Traffic Management Plan

Checked by Scott Pieniacki.....0052190175 Exp 18/10/2022  
Prepare A Work Zone Traffic Management Plan